

Rochester Rabbit and Cavy Breeders Association

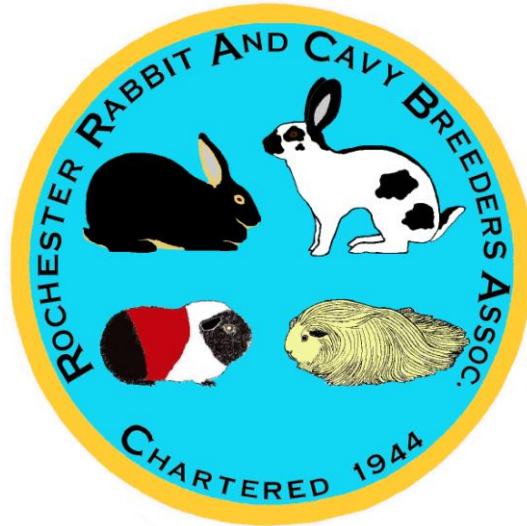

Double Rabbit Show - Open & Youth
Double Cavy Show - Open Only

Saturday, October 10, 2015

Hulett Livestock Building
Wayne County Fairgrounds
250 West Jackson St.
Palmyra, NY 14522

**ALL RABBIT ENTRIES TO:
(Official Show Secretary)**

JUDY BLODGETT
7257 BOSTON STATE ROAD
HAMBURG, NY 14075
(716) 648-0239
LOPS2MOPS@AOL.COM

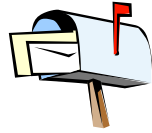

**ALL CAVY ENTRIES TO:
(E-mail Preferred)**

SANDY CARPENTER
3202 HASKINS ROAD
BLOSSVALE, NY 13308
(315) 820-4236
SCARPENTER1963@YAHOO.COM

Pre-Entry Fee: \$3.00 per Rabbit or Cavy, \$2.00 Fur

Day of Show Entry Fee: \$5.00 per Rabbit or Cavy

Day of Show Changes Fee: \$2.00 per change

(Ear # Changes--in the same sex and class only, no other changes allowed at judging table)

Unless the show is cancelled, all entries must be paid regardless whether the animal is shown.



DEADLINES:

Postal mail entries - postmarked by Monday, October 5, 2015.

E-mail entries - by Monday, October 5, 2015.

Email Rabbit changes - by Wednesday, October 7, 2015.



Building Opens at 6:30 am

All rabbits & cavies must be in the showroom by 8:00 am

Judging starts at 9:00 am sharp!

.....
Show Superintendent: Craig Wert - 315-986-9840 cwert@wayne.k12.ny.us

3752 Ontario center Rd., Walworth, NY 14568

RRCBA President: Pat Haefele - 315-730-2011 patspets@rochester.rr.com

RRCBA Secretary: Suzette Glave - 315-720-2907 cavycargo@yahoo.com
.....

ALL SHOWS ARE ARBA and NYRCBA SANCTIONED!

Sanctioned Breeds

CAVIES - Open only
DUTCH - Youth only
ENGLISH & FRENCH LOP - Open & Youth
FLEMISH GIANT - Open
GIANT CHINCHILLA - Open only
HOLLAND LOP - Open & Youth
MINI LOP - Open & Youth
MINI REX Open & Youth
NETHERLAND DWARF - Youth only
POLISH - Open & Youth
REX - Open & Youth
SATIN & MINI SATIN - Open & Youth
SILVER - Open only
STANDARD CHINCHILLA - Open only
TAN - Open only

Rabbit Judges

Steven Buell, NY	Jodi Hartman, NY	Howard Keller, OH
Mike Ross, NY	Mark Stewardson, ON	Jacinta Taulbee, OH

Cavy Judges

Mary Lou Eisel, ON	James Goodrich, NY
--------------------	--------------------

Registrars

Rabbit: Karen Fischer jwperson@aol.com 716-693-5741

Cavy: Suzette Glave cavycargo@yahoo.com 315-730-2907

SCHEDULE OF AWARDS

All Shows

BIS & RIS - Carrier Cage

BOB & BOSB *



(* For **sanctioned breeds** - will be awarded if there are 10 or more animals shown in the breed).

Placement ribbons - 1st through 3rd place.

BIS Rabbit Award Show B - Jason Atwater Memorial*

Jason Atwater began raising rabbits with his daughter Dorothea in 1955--spending time raising Checkered Giants and Satins. He was a long time supporter of rabbits through his membership in many clubs across the state, including Cortland County RBA, Chemung Valley RBA, and Finger Lakes RBA. He stopped showing in 1985 and passed away in 1995. Sponsored by Dorothea Prine.

(*Perpetual awards are maintained and held by their sponsors for display at future shows, and are the sole responsibility of the sponsor.)

Best 6 Class Rabbit Show A - Sam Rizzo Memorial Award

\$30 cash - Sponsored by the RRCBA in honor of Sam's dedication to the club.

Show Vendor: Tim Repine Repine@frontiernet.net 570-827-3004

Breakfast & Lunch will be served by Mark & Mary Munson
Gale-wyn Catering of Canandaigua, NY

Be sure to check our great **Raffle Table!**

Rabbit Silent Auction - donations accepted @ 50/50 split (Breeder/RRCBA).

Hotels Nearby:

Manchester Inn (RoadsideAmerica.com) 4078 SR-96, Manchester, NY 1-877-537-2062

Quality Inn Finger Lakes Region - Newark, NY (315) 331-1344

Palmyra Inn 955 Canandaigua Rd. (SR-21) Palmyra, NY - 1-800-426-9900

Travelodge (585) 398-7693 or Comfort Inn (585) 742-0180 - Farmington, NY

Camping is available on the Fairgrounds: Advance reservations & payment required.
Tent / Full / Partial Hook-up--Electric/Water/Sewer, Restrooms/Showers, Dump Station.

See: <http://www.waynecountyfair.org/apply-info/request-camping-area.html>

Rabbits & Cavies may be left in the showroom Friday night by special arrangement only!

The building will be locked - contact Craig Wert.

Directions

From NYS Thruway Exit 43 (Manchester/Shortsville) turn Left and take NY Rt. 21 North 6 miles. Turn left on Brookside Terrace. Proceed straight 240 yards through the Fairgrounds East gate.

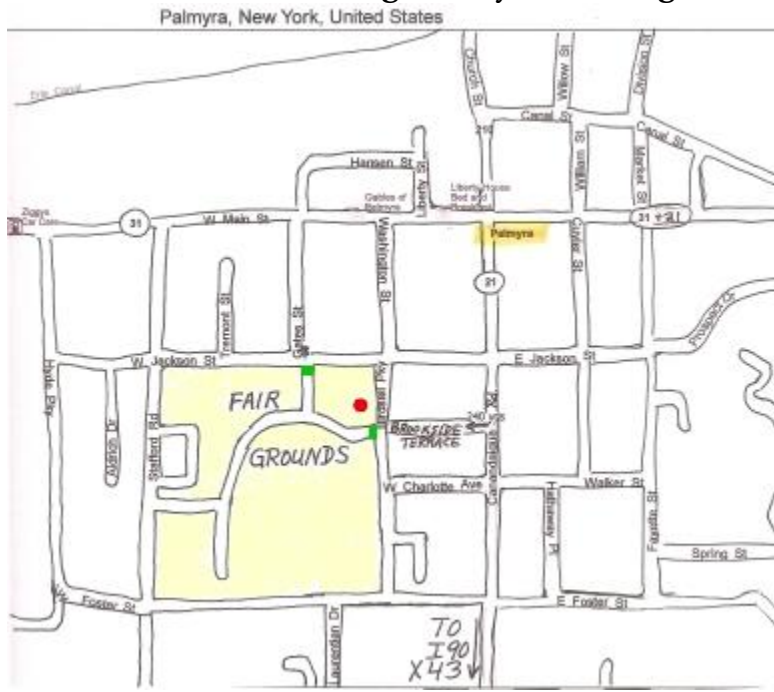

*Story Book
Cottage Rabbitry*

Satin Rabbits - Blues, Broken, Cals,
Chocolates, Whites

Dorothea Prine, Owner

4059 Retsof Road • Piffard, NY 14533
585-243-5188
dorotheaprine@juno.com



Clermont



Cavies

AL & Mary Anne Chmura
111 Pleasant Vale Rd.
Tivoli, NY 12583
845-756-2162
achmura@att.net

*Americans,
Abyssinians, & Texels*

Genesee Valley Nutrition Service
3975 Retsof Rd. Piffard, NY 14533

Jeff Edwards
Owner

Custom Dairy TM Premixes
Feed Additives and Ingredients
Mol-Mix Liquid Molasses Supplements

585-243-2530 (store) 243-9597 (office)
585-729-6585 (cell)
Edwards3904@msn.com

Brady's House of Hops
Mini Satins, Velveteen Lops

Craig and Jacky Wert
ARBA, FLRBA, RRCBA, NES/MSA
and Old Timers Club
3752 Ontario Center Rd.
Walworth, Ny
14568
315-986-9840
cjbwert@gmail



RRCBA SHOW RULES

1. **NO DOGS ALLOWED IN THE SHOW ROOM (okay on the grounds).**
2. **No posting signs on the walls or any other showroom or grounds property--a sale board will be provided.**
3. **No smoking in buildings.**
4. **No alcoholic beverages, illegal drugs, or weapons in the showroom or on the grounds.**
5. **No glass bottles or containers allowed on the grounds.**
6. **No parking in the Fire Lane next to the building.**
7. **All carrying cages must have leak proof bottoms.**
8. **No dumping anything into sinks or toilets.**
9. **If you make a mess, you clean it up!**
10. **Parents are responsible for supervising their children.**
11. **Anyone causing a disturbance or trying to intimidate a judge will be asked to leave and their entry fee will be forfeited.**
12. **Exhibitors must pick up check-in sheets and verify entry. All scratches will be done at judging table and must be paid for.**
13. **No changes done at Judging table, unless approved by show secretary.**
14. **All rabbits and cavies for all shows will be judged by private ear number.**
15. **All rabbits must be permanently and legibly tattooed in the left ear.**
16. **Exhibitors will be responsible for carrying their own animals to and from the judging table. To avoid delays– the 3 call rule will apply.**
17. **All youth entries must be carried to the show table by a youth. Exhibitors do not have to carry their own animals to the show table.**
18. **No animal may be entered in more than one class, or in both open and youth in the same show.**
19. **Open & youth judging will be judged on the same table.**
20. **RRCBA reserves the right to substitute or cancel judges.**
21. **Sick animals must be removed from the showroom and entry fee will be forfeited.**
22. **All returned checks will be charged a \$25.00 fee the first and second time they are deposited.**
23. **All awards must be picked up at the Secretary's desk--None will be mailed.**
24. **The RRCBA and The American Rabbit Breeders Association host club reserves the right to refuse entries from exhibitors placing an entry from all locations within 150 miles which has had a confirmed outbreak of RCV/RHD/VHD within the past 60 days of the entry deadline.**
25. **No breeding of rabbits in the show room.**
26. **Animals and items left in the showroom after the end of the show become the property of the RRCBA for disposal at our sole discretion.**
27. **Submission of entries requires acceptance of all show rules. Violators will forfeit their entries, awards, and fees.**

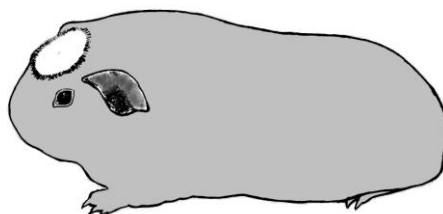

92nd Annual ARBA Convention and Meeting - Portland, Oregon - Oct. 31 - Nov. 4, 2015.

93rd Annual ARBA Convention and Meeting - Del Mar, California Oct. 8 - 12, 2016.

Open Sanctioned Show - OFFICIAL ARBA SANCTIONED SHOW

ARBA Executive Director, PO Box 5667, Bloomington, Illinois 61702. ARBA website: www.arba.net.
Membership Dues: \$20.00 per yr., 3 yrs. \$50.00. Combination Husband & Wife: \$30.00 per yr., 3 yrs. \$75.00.

Youth Sanctioned Show - OFFICIAL ARBA YOUTH SANCTIONED SHOW

ARBA Executive Director, PO Box 5667, Bloomington, Illinois 61702. ARBA website: www.arba.net.
Membership Dues: \$12.00 per yr., 3 yrs. \$30.00.

NATIONAL SPECIALTY CLUB SANCTIONS

AMERICAN CAVY BREEDERS ASSOCIATION Victor Dubbink 4789 142nd Ave Holland, MI 49423 616-242-8472
acbasec@yahoo.com Membership: Adult - (New) \$25, (Renewal) \$20, 3 yrs (New) \$60, 3 yrs (Renewal) \$55; Youth - (New) \$20, (Renewal) \$15, 3 yrs (New) \$45, 3 yrs (Renewal) \$40; Family - (New) \$30, (Renewal) \$25, 3 yrs (New) \$75, 3 yrs (Renewal) \$70; Canadian Members Add \$5/yr, Other Foreign Add \$20/yr; Sanction Fees: OPEN \$10.00 - YOUTH \$8.00. Send Sanction Requests to: Victor Dubbink (address above) Send Show Reports to: Rosie & Tara McParland 2719 Coventry Ln, Ocoee, FL 34761 or email to: ACBAsweeps@Gmail.com www.acbaonline.com

AMERICAN DUTCH RABBIT CLUB Janet Bowers 3520 Baker Rd Olivet, MI 49076 517-449-8341 AmDutchClub@aol.com
Membership: Adult - (New) \$15, (Renewal) \$10; Youth - (New) \$13, (Renewal) \$8; Husband/Wife - (New) \$19, (Renewal) \$14; Family - (New) \$25, (Renewal) \$20; Sanction Fees: OPEN \$12.00; YOUTH \$10.00. Send Sanction Requests to: Janet Bowers (address above). Send Show Reports to: Tiffany Wayne 32881 790th Ave Ellendale, MN 56026 (507) 383-0849 football_chick_8@hotmail.com
WWW.DUTCHRABBIT.COM

NATIONAL FEDERATION OF FLEMISH GIANT RABBIT BREEDERS, INC Wayne Bechdel 117 Hollow Road Lockhaven, PA 17745 (570) 769-6059 wbechdel@wildblue.net Membership: Adult/Youth - (New) \$20, (Renewal) \$15; Husband/Wife - (New) \$20, (Renewal) \$15; Family - (New) \$22 + \$3.00 per child, (Renewal) \$20 + \$2.00 per child; Canada (Single) - (New) \$30, (Renewal) \$20; All other foreign (Single) - (New) \$40, (Renewal) \$35; Sanction Fees: OPEN \$10.00; YOUTH \$8.00; OPEN/YOUTH Combination \$18.00 (Must use same show secretary). Send Sanction Requests/Show Reports to: Wayne Bechdel (address above). www.nffgrb.net

GIANT CHINCHILLA RABBIT ASSOC Mary Ellen Stamets 37 Brown St Flemington, NJ 08822-1536 (908) 782-0462
mrabbit67@yahoo.com Membership: Adult - \$9, \$25 3 yrs; Youth - \$5, \$12 3 yrs; Husband/Wife - \$13, \$35 3 yrs; Family - \$13 (plus \$2/child); Sanction Fees: OPEN \$8.00 - YOUTH \$3.00 (Youth free if requested with Open), Send Sanction Requests/Show Reports to: Mary Ellen Stamets (address above) giantchinchillarabbits.webs.com

HOLLAND LOP RABBIT SPECIALTY CLUB Pandora Allen 2633 Seven Eleven Rd Chesapeake, VA 23322-3144 (757) 421-9607
hrlscsec@verizon.net Membership: Adult - \$15; Youth - \$12; Husband/Wife - \$19; Family - \$22 Canada/New Mexico: Add \$5 per year service charge. All other Foreign: Add \$10 per year service charge. Sanction Fees: OPEN \$15.00; YOUTH \$10.00. Send Sanction Requests/Show Reports to: Cheri Bushee PO Box 27 Spencerville, IN 46788 cheri48@aol.com www.hlrsc.com

LOP RABBIT CLUB OF AMERICA Sandy Bennett 323 Macedon Dr Lexington, SC 29073 lrcasec@gmail.com Membership: Adult - (New) \$15, (New 2 yr) \$20, (Renewals) \$10/year; Youth - (New) \$10, (New 2 yr) \$14, (Renewals) \$7/yr; Husband/Wife - (New) \$20, (New 2 yr) \$30, (Renewal) \$15/yr; Family - (H/W fee plus \$5/child/year); Foreign add \$6/year; Only 1 copy of the Lop Guidebook is sent per household. Only 1 copy of the Lop Digest (newsletter) is sent per household unless otherwise requested. Sanction Fees: OPEN \$15.00; YOUTH \$8.00. Send Show Reports and Sanction Requests to: Richard Gehr 190 N First Avenue Coal City, IL 60416
rwgehr@cbcast.com www.lrca.us

AMERICAN MINI LOP RABBIT CLUB Judy Todd 1617 Douglas Lane Lebanon, IN 46052-1402 (765) 482-3921 hjtodd0060@att.com
Membership: Adult - (New) \$15, \$40 3 yr, (Renewal) \$12, \$30 3 yrs; Youth - (New) \$12, \$30 3 yr, (Renewal) \$8, \$20 3 yrs; Husband/Wife - (New) \$20, \$52 3 yr, (Renewal) \$15, \$40 3 yrs; Family - (New) \$25, \$70 3 yr, (Renewal) \$20, \$55 3 yrs; Sanction Fees: OPEN \$13.00; YOUTH \$10.00 US funds only. Send Sanction Requests/Show Reports to: Nicole Schmitt 505 E Henry Clay St #104 Whitefish Bay, WI 53217 414-217-1512 amlrc.sweeps@gmail.com www.amlrcsweeps.com www.amlrc.com

NATIONAL MINI REX RABBIT CLUB Doug King 2719 Terrace Ave Sanger, CA 93657 559-787-2588 NMRRCSecretary@gmail.com
Membership: Adult - \$25, \$55 3 yrs; H/W - \$30, \$70 3 yrs; Family - \$45, \$115; Youth - \$25, \$55 3 yrs; Adult (Foreign) - \$50, \$110 3 yrs; H/W Foreign - \$60, \$140 3 yrs; Family Foreign \$90, \$230 3 yrs. Sanction Fees: OPEN \$15.00; YOUTH \$15.00. Send Sanction Requests to: Doug King (address above). Send Show Reports to: Margaret Potter 1401 W Sian Drive Sanford, MI 48657 989-430-9161 nmrrcopensweeps@yahoo.com www.nmrrc.net

AMERICAN NETHERLAND DWARF RABBIT CLUB Susan Clarke Smith 864 Barkers Creek Rd. Whittier, NC 28789 (828) 586-9698
andrcsecy@yahoo.com Membership: Adult - (New) \$15, \$40 3 yr, (Renewal) \$13, \$35 3 yrs; Youth - (New) \$10, \$25 3 yr, (Renewal) \$8, \$20 3 yrs; Family (2 members) - (New) \$20, \$45 3 yr, (Renewal) \$15, \$37 3 yrs; Family (3+ members) - (New) \$25, \$50 3 yr, (Renewal) \$20, \$42 3 yrs; Canada & Mexico - Add \$8/year; All Other Foreign - Add \$15/year; US Funds. Sanction Fees: OPEN \$15.00; YOUTH \$10.00. Send Sanction Requests/Show Reports to: Richard Gehr 190 N First Ave Coal City, IL 60416
rwgehr@cbcast.com www.andrc.com

AMERICAN POLISH RABBIT CLUB Patti Walthrop 2405 Greenridge Ct Euless, TX 76039 (817) 312-0305 pwalthrop@gmail.com
Membership: Adult - \$12, \$30 3 yr; Youth - \$10, \$25 3 yr; Husband/Wife (or 2 individuals at the same address) - \$15, \$35 3 yr; Family - \$18, \$40 3 yr; Foreign Membership - Add \$10/year to above fees; Sanction Fees: OPEN \$10.00; YOUTH \$10.00. Send Sanction Requests to: Patti Walthrop (address above). Send Show Reports to: Kari Ferreira polishsweeps@gmail.com
www.americanpolishrabbitclub.com

NATIONAL REX RABBIT CLUB Arlyse DeLoyola PO Box 1465 Cave Junction, OR 97523 nationalrex@yahoo.com Membership: Individual Adult or Youth (New) - \$15 (Each additional person at same address - \$5), 3 yr \$30 (Each additional person at same address - \$12); (Renewal) \$10 (Each additional person at same address - \$5), 3 yr \$25 (Each additional person at same address - \$12); Sanction Fees: OPEN \$10.00; YOUTH \$7.00. Send Sanction Requests to: Arlyse DeLoyola (address above). Send Show Reports to: Joe Willoughby 250 Mustang Dr Evanston, WY 82930 rexsweepstakes@gmail.com nationalrexc.org

AMERICAN SATIN RABBIT BREEDERS ASSOC Glenda Weiss 16321 Hoeft Rd Belleville, MI 48111-4279 989-795-2730 glweiss@hotmail.com Membership: Adult - (New) \$17, \$35 3 yr, (Renewal) \$12, \$30 3 yr; Youth - (New) \$14, \$28 3 yr, (Renewal) \$9, \$23 3 yr; Husband/Wife - (New) \$19, \$40 3 yr, (Renewal) \$14, \$35 3 yr; Family - (New) \$22, \$46 3 yr, (Renewal) \$17, \$41 3 yr; Sanction Fees: OPEN \$15.00 - YOUTH \$8.00. Send Sanction Requests to: Glenda Weiss (address above). Send Show Reports to: Bob Birman 91607 Schaffer Drive Warrenton, OR 97146 thesatinhutch@gmail.com www.asrba.org

NATIONAL SILVER RABBIT CLUB Frances Petty 10705 Dexter Dr Thornton, CO 80233 (720) 394-4037 RegalRenegades@gmail.com Membership: Individual - \$7, \$17, 50 3 yr; Youth - \$5, \$10 3 yr; Husband/Wife - \$10; \$25 3 yrs; Family - \$12.50, \$30 3 yr; Sanction Fees: OPEN/YOUTH \$7.00 (YOUTH free when requested with OPEN) Send Sanction/Show Reports to: Frances Petty (Address Above) www.silverrabbitclub.com

AMERICAN STANDARD CHINCHILLA RABBIT BREEDERS ASSOC Patricia Gest 1607 9th St. West Palmetto, FL. 34221 (941) 729-1184 cgest@aol.com Membership: Adult - \$8, \$22 3 yr; Youth - \$5, \$12 3 yr; Husband/Wife - \$12.00, \$27 3 yr; Foreign service charge \$3 per year. Sanction Fees: OPEN/YOUTH \$7.50 (YOUTH free if requested with OPEN and held same day) Send Sanction Requests/Show Reports to: Patricia Gest (address above) www.ascrba.com

AMERICAN TAN RABBIT SPECIALTY CLUB Paula Schutz 105 Ulsterville Rd Pine Bush, NY 12566 (845) 744-3900 atrscsecy@gmail.com Membership: Single (New) - \$13, (Renewal) \$8; Youth (New) - \$10, (Renewal) \$5; Husband/Wife (New) - \$17, (Renewal) \$12; Family (New) - \$20, (Renewal) \$15; Lifetime - \$80, (New) \$75 (Renewal). Sanction Fees: OPEN \$10.00; YOUTH \$4.00. Free sanction given for future show if no Tans are shown. Send Sweepstakes Reports to: Jodi Hartman 4014 County Rte. 14 Canisteo, NY 14823 jhoptoit@hotmail.com Send Sanction Requests to: Paula Schutz (address above). www.atrsc.org



Comment Card / Awards Claim Slip

Ear Number: _____ Show A or B
Exhibitor: _____
Breed: _____ Variety: _____
in Class: _____ Award: _____ # of Exh. _____
Buck Doe Sr. 6/8 Jr. Pre Jr. Fur
BOB BOSB BOG BOSG BOV BOSV
Best Sr. Best 6/8 Best Jr. Best Pre Jr.

Ear Number: _____ Show A or B
Exhibitor: _____
Breed: _____ Variety: _____
in Class: _____ Award: _____ # of Exh. _____
Buck Doe Sr. 6/8 Jr. Pre Jr. Fur
BOB BOSB BOG BOSG BOV BOSV
Best Sr. Best 6/8 Best Jr. Best Pre JR.

Ear Number: _____ Show A or B
Exhibitor: _____
Breed: _____ Variety: _____
Buck Doe Sr. 6/8 Jr. Pre Jr. Fur
in Class: _____ Award: _____ # of Exh. _____
BOB BOSB BOG BOSG BOV BOSV
Best Sr. Best 6/8 Best Jr. Best Pre Jr.

Ear Number: _____ Show A or B
Exhibitor: _____
Breed: _____ Variety: _____
Buck Doe Sr. 6/8 Jr. Pre Jr. Fur
in Class: _____ Award: _____ #Exh. _____
BOB BOSB BOG BOSG BOV BOSV
Best Sr. Best 6/8 Best Jr. Best Pre Jr.

Ear Number: _____ Show A or B
Exhibitor: _____
Breed: _____ Variety: _____
Buck Doe Sr. 6/8 Jr. Pre Jr. Fur
in Class: _____ Award: _____ # of Exh. _____
BOB BOSB BOG BOSG BOV BOSV
Best Sr. Best 6/8 Best Jr. Best Pre Jr.

Ear Number _____ Show A or B
Exhibitor: _____
Breed: _____ Variety: _____
Buck Doe Sr. 6/8 Jr. Pre Jr. Fur
in Class: _____ Award: _____ # of Exh. _____
BOB BOSB BOG BOSG BOV BOSV
Best Sr. Best 6/8 Best Jr. Best Pre Jr.

Ear Number: _____ Show A or B
Exhibitor: _____
Breed: _____ Variety: _____
Buck Doe Sr. 6/8 Jr. Pre Jr. Fur
in Class: _____ Award: _____ # of Exh. _____
BOB BOSB BOG BOSG BOV BOSV
Best Sr. Best 6/8 Best Jr. Best Pre Jr.

Ear Number: _____ Show A or B
Exhibitor: _____
Breed: _____ Variety: _____
Buck Doe Sr. 6/8 Jr. Pre Jr. Fur
in Class: _____ Award: _____ # of Exh. _____
BOB BOSB BOG BOSG BOV BOSV
Best Sr. Best 6/8 Best Jr. Best Pre Jr.

Ear Number: _____ Show A or B
Exhibitor: _____
Breed: _____ Variety: _____
Buck Doe Sr. 6/8 Jr. Pre Jr. Fur
in Class: _____ Award: _____ # of Exh. _____
BOB BOSB BOG BOSG BOV BOSV
Best Sr. Best 6/8 Best Jr. Best Pre Jr.

Ear Number: _____ Show A or B
Exhibitor: _____
Breed: _____ Variety: _____
Buck Doe Sr. 6/8 Jr. Pre Jr. Fur
in Class: _____ Award: _____ # of Exh. _____
BOB BOSB BOG BOSG BOV BOSV
Best Sr. Best 6/8 Best Jr. Best Pre Jr.

Ear Number: _____ Show A or B
Exhibitor: _____
Breed: _____ Variety: _____
Buck Doe Sr. 6/8 Jr. Pre Jr. Fur
in Class: _____ Award: _____ # of Exh. _____
BOB BOSB BOG BOSG BOV BOSV
Best Sr. Best 6/8 Best Jr. Best Pre Jr.

Ear Number: _____ Show A or B
Exhibitor: _____
Breed: _____ Variety: _____
Buck Doe Sr. 6/8 Jr. Pre Jr. Fur
in Class: _____ Award: _____ # of Exh. _____
BOB BOSB BOG BOSG BOV BOSV
Best Sr. Best 6/8 Best Jr. Best Pre Jr.

RRCBA Membership Application Year _____ Date _____

All memberships are for a (1) year period beginning January 1st, or upon first payment of dues, and expiring December 31st of the same year.

Individual Adult membership dues shall be \$10.00.

Individual Youth membership dues shall be \$5.00--available until 19th birthday.

Family membership dues shall be \$15.00 for 2 adults (or \$10.00 for 1 adult) plus \$1.00 for each youth member--available for up to 2 Adults and any Youth residing in the same household for which one or both adults have legal guardianship.

Half-year pro-rated dues (for new/first-time memberships)--available after June 30, for the remainder of the year, at ½ the yearly rate--provided the following year's membership is paid at the same time, at the full rate.

Membership is available to all individuals not under legal or disciplinary action by the RRCBA, NYRCBA, ACBA, or ARBA; upon receipt of a completed application and membership fee; contingent on approval by a simple majority of members present at a general membership meeting.

All members are expected to be active and to help put on our annual show. At least one member from each household is encouraged to join RochesterRCBA@Yahoogroups.com to enable communication.

Adult Name: _____ ARBA # _____

Adult Name: _____ ARBA # _____

Youth Name: _____ Age _____ DOB _____ ARBA# _____

Youth Name: _____ Age _____ DOB _____ ARBA# _____

Youth Name: _____ Age _____ DOB _____ ARBA# _____

Youth Name: _____ Age _____ DOB _____ ARBA# _____

Street Address: _____

Email: _____ Phone: _____

What other clubs are you a member of? _____

What breeds do you raise? _____

Mail with payment to: Suzette Glave, RRCBA Secretary, 2748 Lakes Corners Rose Valley Rd., Clyde, NY 14433

Referred by: _____ cavycargo@yahoo.com

Amount Rec. \$ _____	Date _____		Approved _____
----------------------	------------	--	----------------