

**Saturday, May 11, 2024 Rabbit/Cavy Show**  
**Finger Lakes Rabbit Breeders Assoc.**  
**Wayne County Fairgrounds**  
**300 West Jackson Street**  
**Palmyra, NY 14522**  
[www.waynecountyfair.org](http://www.waynecountyfair.org)

**Open & Youth Judging starts at 9 a.m.**  
**THIS IS A PRE-ENTRY DOUBLE RABBIT & CAVY SHOW:**

**SHOW A:**

In honor of Sam Rizzo

**SHOW B:**

In honor of Shirley Farron

**RABBIT JUDGES:**

**Joe Colucci, Jim Goodrich, Paul Kyle, Samantha Perry,  
Mary Ellen Stamets, Deb Vecchio**

**SEND RABBIT ENTRIES TO SHOW SECRETARY:**

**Christina Ross: mail: 6510 Route 15, Conesus, NY 14435  
*post marked by May 4, 2024***

**Or email: flrbachris2@yahoo.com *no later than May 8, 2024***



**CAVY JUDGES: Joe Colucci & Jim Goodrich**

**SEND CAVY ENTRIES TO SHOW SECRETARY:**

**Suzette Rundle: Email: cavycargo@yahoo.com by 10 p.m. May 7<sup>th</sup>**

**Pre-Entry Fee : \$3.00/Rabbit/Cavy - \$1.00/fur**

**Day of Show Entry Fee: \$5.00**

**Make All Checks Payable to: FLRBA**

***Rabbits in fur must be entered in Open or Youth.***

***All changes \$1.00: same breed, class, and sex. All Others \$5.00!!!***

## **SHOW RULES**

### ***THIS IS A CARRY CASE SHOW***

- \*ALL rabbits and cavies must be checked in by 8:00 A.M. for judging at 9 a.m.
- \* All entries are entered and shown at the risk of the owner. The Finger Lakes R.B.A. will not be responsible in case of fire, theft, accident or providential destruction. Every precaution will be made, however, to eliminate all danger.
- \*No other animals than rabbits and cavies will be allowed in the show room.
- \* Stock showing signs of sickness or disease will be removed from the showroom at the discretion of the Show Superintendent.
- \* The American Rabbit Breeders Association host club reserves the right to refuse entries from exhibitors placing an entry from all locations within 150 miles of a confirmed outbreak of RHD/VHD/RCV within the past 60 days of the entry deadline.
- \* Exhibitors and Guardians of exhibitors attempting to, or actually intervening with, annoying, molesting, or influencing the judge or judges, or acting in a manner unbecoming of an exhibitor(s) shall have their stock disqualified by the judge and shall be ejected by the superintendent and barred from the showroom. Suspension or expulsion of ARBA membership may result from said acts, if so deemed by the ARBA Board of Directors.
- \*Payment of entry fees means that you will comply with all rules set forth in this catalog.
- \* The Finger Lakes R.B.A. will not be responsible for specials offered by anyone other than the Association.
- \*The Association reserves the right of the Show Superintendent and Show Committee to interpret the rules and all specials.
- \*All rabbits must be permanently and legibly ear marked; and cavies have an ear tag.
- \*All exhibitors are responsible for getting their own animals to and from the judging table. After the class is announced, we will wait 3 minutes for the entries in the class, if not there, the class will be judged anyway.
- \* Youth exhibitors must place and remove their own animals from the show table.

\* Any exhibitor issuing a BAD CHECK will be charged a collection fee as charged by the bank. All offenders will be reported to the *NYSRCBA and the ARBA*. In addition, anyone writing a bad check will be required to pay in cash or Money Order for all future entries.

\*Any youth under age 5 must show their rabbits in open judging. (ARBA rule)

\*No alcoholic beverages permitted on grounds or in the show building.

\*Proper decorum will be required of all persons in the show room and on show grounds; anyone not displaying proper behavior may be asked to leave by the Show Superintendent.

\*\*\*\*\*

### **BIS & BRIS AWARDS**

#### **OPEN SHOWS A & B**

#### **YOUTH SHOWS A & B**

**All Sanctioned Rabbit Breeds will receive awards for BOB/BOS in Open & Youth from the club; Rabbit & Cavy Breeds with 10 or more will also receive awards from the club. Ribbons for 1<sup>st</sup>- 3<sup>rd</sup> place will also be available for Exhibitors.**

\*\*\*\*\*

### **THE SAM RIZZO**

#### **PRESIDENT'S AWARD**

##### **Awarded in Show A**

The **Best Open 6 Class rabbit** in Show A.  
A cash prize of \$25, rosette and recognition on our Club's permanent plaque.

---

#### **2023 Winner:**

**New Zealand – Tim Repine**

This is a special award honoring Sam Rizzo former ARBA Judge and President of the Finger Lakes Rabbit Breeders Association.

.....

### **OPEN BIS/ATWATER AWARD**

##### **Awarded in Show B**

The Open Best in Show Award given by our Club each year in memory of  
**Jason and Janice Atwater**

---

#### **2023 BIS Winner:**

**New Zealand – Tim Repine**

**Exhibitor is listed on our permanent plaque.**

.....

## **BEST IN SHOW**

for both

### **OPEN & YOUTH SHOWS**

All Best of Breed rabbits for each show will be judged together on the show table.

#### **REGISTRARS:**

Marty & Jody Earle

Email: jodyearle@gmail.com  
phone: 315-521-7719

### **For Updates & Questions?**

Go to our Face book page:  
“Finger Lakes Rabbit Breeders”

### **Finger Lakes RBA Officers**

**President:** Jack Bailey

**Vice-President:** Mike Ross

**Secretary:** Karin Bailey

**Treasurer:** Sherry Thompson

**Directors:** Alicia Thompson,  
Christina Ross, Craig Wert

**Show Secretary:** Christina Ross

**Superintendent:** Mike Ross

**Youth Secretary:** Wyatt Wadhams

**Raffle Chairs:** Karin Bailey

Marilyn DeMarree

**NYRCBA Delegate:** Jacky Wert

**Alternate:** Molly Hilderbrant

## **SANCTIONED BREEDS**

*\*denotes Youth sanctioned also*

*\*\*denotes Youth sanction only*

Angoras\*, Britannia Petite\*, Cavy,  
Dutch\*, Flemish Giants\*, Holland  
Lop\*, Jersey Wooly\*, Mini Lop\*,  
Mini Rex\*, Netherland Dwarf\*,  
New Zealand, Polish\*, Rex\*,  
Satin\*/Mini Satin\*

“Thank you” to all who sponsored  
sanctions at our show this year:

**Angoras:** Bailey/DeMarree

**Britannia Petite:** Lang

**Flemish Giant:** Silkiewicz

**New Zealand:** Just Fur Fun Bunnitry



**Food Vendor for our Show  
will be:**



**Tim Repine will be present to sell  
supplies and items.**

**Here is his information for  
pre-orders:**

2 weeks in advance of the show to  
complete orders.

Email me at [repine@frontiernet.net](mailto:repine@frontiernet.net)

or

phone at 570-623-3004

(this is land line, please no texts).

## DIRECTIONS TO SHOW SITE:

### From EAST/WEST: NYS Thruway/I-90

Exit at #43-Manchester, turn left on Rt. 21 N to Palmyra (about 6 miles). In Palmyra turn left on Brookside Terr., enter fair gate, building on the right.

### From EAST: NYS Route 31

In Palmyra turn left at light, Rt.21 S at 4 corners/4 churches; make right on Brookside Terr., enter fair gate, building on the right.

### From WEST: NYS Route 31

In Palmyra either: 1) Turn right onto Gates St., enter fairgrounds by main gate and bear left to new building. **OR** 2) Go to main light at 4 corners/4 churches and turn right onto Rt. 21 S; go to Brookside Terr. turn right and enter fair gate, building on the right.

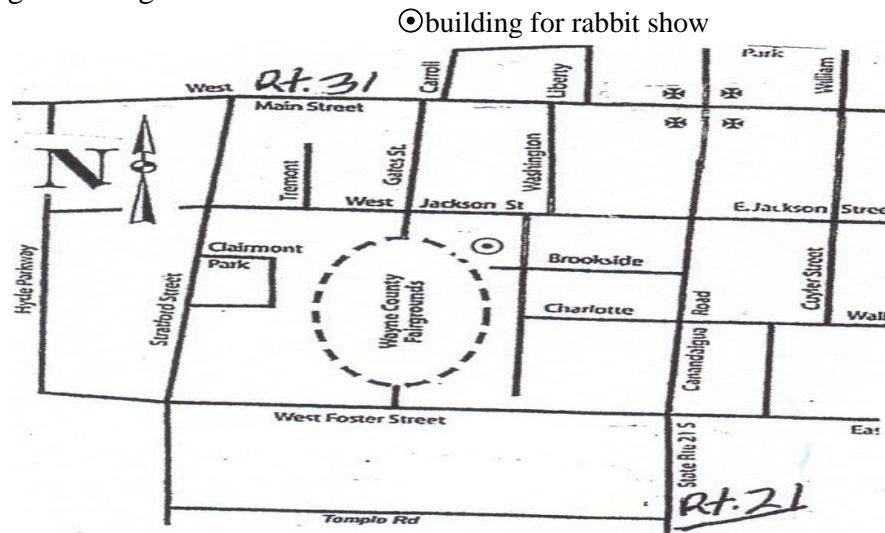

CAMPING: see [www.waynecountyfair.org](http://www.waynecountyfair.org) For any questions, please contact Craig Wert at [cwert@waynecsd.org](mailto:cwert@waynecsd.org)

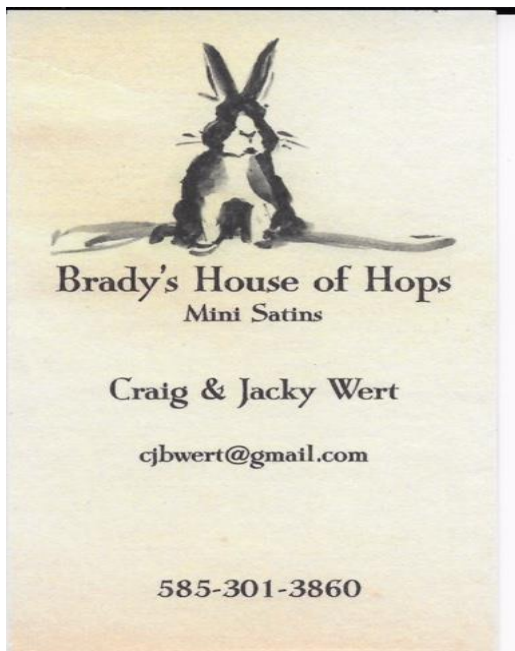

American Checkered Giants  
Netherland Dwarfs  
Mike, Chris & Megan Ross  
email: [nycheckergiants@yahoo.com](mailto:nycheckergiants@yahoo.com)



Canandaigua Community Toastmasters  
[cct.toastmastersclubs.org](http://cct.toastmastersclubs.org)  
Follow us on Facebook



ARBA Registered Rabbitry #D6653  
**Just Fur Fun Bunnitry**  
 Rasing Rabbits since 2010

Specializing in Sable Point Mini Rex  
 and other Shaded Varieties

- \*Sable
- \*Seal
- \*Smoke Pearl
- \*Himalayan

**Bunnitry.com**

JustFurFunBunnitry@Hotmail.com  
 (585)396-5977 \*Voicemail Messages



**Just Fur Fun  
 Bunnitry  
 MINI REX**



**SILVER FOX STUDIOS**

ROCHESTER BASED ARTIST SPECIALIZING IN  
 PAINTING, PAPER, AND DIGITAL WORK

**PALMYRA SHOW SPECIAL: RABBIT  
 THEMED GOODS**

## For Sale

**2 - 3 Stack Cages 30" X 30"  
 with plastic trays**

**A Stack of 3 Cages: \$100.00  
 Contact Jack Bailey**

**at 315-946-4244 or  
 email: bailey.jackarin@yahoo.com**

Country Homes, Hobby Farms,  
 Small Business, Life, & More...



**Carter-Gray  
 Agency, Inc.**

INSURANCE • FINANCIAL SERVICES

Call or visit our  
 office for a  
 personalized  
 insurance review!  
 (585)289-3408  
 98 S. Main Street  
 Manchester, NY

Supporting agriculture and small business in our community

Is your rabbit hobby covered?



**Liz Frey**  
 Soap Maker

Email:  
 GloversCrossingFarm  
 @gmail.com

Facebook:  
 Glovers Crossing Farms  
 Natural Soaps

## JUMPING JEOPARDY

Britannia Petites- Otters & Rews

**CARLY LANG**

**GOATLOVER52@ICLOUD.COM**

CONESUS, NY 14435



## Wayne County Fair - Palmyra, NY

**August 14, 2024**

**www.waynecountyfair.org**

**Rabbit & Cavy Show**

(non ARBA sanctioned)

**For information contact:  
 Jacky Wert 585-301-3860**



## OFFICIAL ARBA OPEN & YOUTH SANCTIONED SHOWS

Eric Stewart, Executive Director  
PO Box 400 – Knox, PA 16232-0400  
[www.arba.net](http://www.arba.net)

Dues: **Individual**-\$20/year, \$50/3 years

**Husband/Wife**-\$30/year, \$75/3 years

**Youth Dues**: \$12/year, \$30/3 years

**The 2024 ARBA Convention**

**October 26-30, 2024**

**Kentucky Exposition Center**

**Louisville, KY**

**AMERICAN RABBIT BREEDERS ASSOCIATION** [www.arba.net](http://www.arba.net) Eric Stewart PO Box 400 Knox, PA 16232 814-797-4129~[www.arba.net](http://www.arba.net) Membership Fees: Adult (19& over): 1 Year \$20.00; 3 Years \$50.00; Two Adult Combination (at same address): 1 year \$30.00; 3 Years \$75.00; Youth (18 & under): 1 Year \$12.00; 3 Years \$30.00; Family: 1 Year \$30.00 + \$5.00 per youth; 3 Years \$50.00 + \$10.00 per youth; International Memberships add\$10.00 per year. International Members (excluding Canada) add \$40.00/year for the Domestic Rabbits Magazine mailing. ARBA 2024 National Convention: October 26, 2024 – October 30, 2024 Louisville, Kentucky; Kentucky Exposition Center 937 Phillips Lane, Louisville, KY 40209. Hosted by Crossroads Rabbit and Cavy Shows <https://www.kyarbaconvention.com>

**AMERICAN ARGENTE BRUN RABBIT CLUB** Find Us on Facebook! Neva Shanahan 9 Hunter Dr Epping, NH 03042 603-585-8431 ~ [argentebrunclub@gmail.com](mailto:argentebrunclub@gmail.com) Membership Fees: Single Adult \$10.00, 3 Years - \$25.00; Youth \$8.00, 3 Years \$20.00; Family \$25.00, 3 Years \$60.00; Couples \$15.00, 3 Years \$35.00; Sanction Fees: OPEN \$10.00 - YOUTH \$8.00; Send Sanction Requests/Show Reports to: Neva Shanahan (address above)

**AMERICAN BELGIAN HARE CLUB** [www.belgianhareclub.com](http://www.belgianhareclub.com) Susanna Johnston 2529 Avenue D Council Bluffs, IA 51501 402-689-7464 ~ [AmericanBelgianHareClub1@gmail.com](mailto:AmericanBelgianHareClub1@gmail.com) Membership Fees: Membership Annual Adult \$10; Youth\* \$7.50 \*(Youth under the age of 18 - Add \$5 to Foreign Memberships - Membership expires one year from the 1st day of the month in which you join or renew.) Sanction Fees: OPEN or YOUTH \$5.00 (Youth is free when requested with Open for same show); Send Sanction Requests/Show Reports to: Gary Walton, 15330 Sharp Rd, Rockton, IL 61072 [Americanbelgianhareclub2@gmail.com](mailto:Americanbelgianhareclub2@gmail.com)

**AMERICAN BEVEREN RABBIT CLUB** [www.freewebs.com/beverens/](http://www.freewebs.com/beverens/) Meg Whitehouse 480 Colts Neck Road Farmingdale, NJ 07727 732-547-7404 ~ [wwhiteh404@aol.com](mailto:wwhiteh404@aol.com) Membership Fees: Adult - \$10; \$25 3 yrs; Youth - \$8; \$20 3 yrs; Family (or 2 adults) - \$15; add additional \$4/each child under 18; \$40 + \$4/child 3 yrs; Sanction Fees: OPEN \$7.00 - YOUTH \$5.00; Send Sanction Requests/Show Reports to: Meg Whitehouse (address above)

**AMERICAN BRITANNIA PETITE RABBIT SOCIETY** [www.abprs.com](http://www.abprs.com) Scott Stockwell PO Box 10261 Cranston, RI 02910 617-291-5688 ~ [ABPRS77@gmail.com](mailto:ABPRS77@gmail.com) Membership Fees: Adult - \$10, \$25 3 yrs; Youth - \$7.50, \$20 3 yrs; H/W - \$15, \$40 3 yrs; Family - \$15 (plus \$2.00/child), \$40 3 yrs (plus \$5/child); Foreign surcharge - \$3; Sanction Fees: OPEN \$16.00 - YOUTH \$8.00; YOUTH SANCTION FREE IF REQUESTED WITH OPEN SANCTION; Send Sanction Requests/Show Reports to: Karah Boersma 9091 Taylor Street, Zeeland, MI 49464 ~ 616-566-7961 ~ [seagull553@hotmail.com](mailto:seagull553@hotmail.com)

**AMERICAN CAVY BREEDERS ASSOCIATION** [www.acbaonline.com](http://www.acbaonline.com) Patricia Singer Po Box 1330 West Point, CA 95255 209-293-7034~[Secretary@acbaonline.com](mailto:Secretary@acbaonline.com) Membership Fees: Adult - (New) \$25, (Renewal) \$20, 3 yrs (New) \$60, 3 yrs (Renewal) \$55; Youth - (New) \$20, (Renewal) \$15, 3 yrs (New) \$45, 3 yrs (Renewal) \$40; Family - (New) \$30, (Renewal) \$25, 3 yrs (New) \$75, 3 yrs (Renewal) \$70; Canadian Members Add \$10/yr, Other Foreign Add \$30/yr; Newsletter subscription only is \$20.00/yr; Sanction Fees: OPEN \$15.00 - YOUTH \$10.00; Send Sanction Requests to: Kimberly Davis at 3392 Old Mulkey Rd, Tompkinsville, KY 42167 or 936-524-4501 or [www.acbaonline.com](http://www.acbaonline.com); Send Show Reports to: Laurie Norman at 172 Spruce Street, Elyria, OH or email to: [acbasweeps@gmail.com](mailto:acbasweeps@gmail.com)

**AMERICAN CHECKERED GIANT RABBIT CLUB** [www.checkeredgiant.org](http://www.checkeredgiant.org) David Freeman 1119 Klondyke Rd Milford, OH 45150 513-659-1730 ~ [davidfreemanacgrc@yahoo.com](mailto:davidfreemanacgrc@yahoo.com) Membership Fees: (Adult) 1 year - \$20; 3 years - \$50; H/W - 1 year - \$25, 3 years - \$65; Foreign (Adult) 1 year - \$20; 3 years - \$50; (\$5 each additional member in the same household); Sanction Fees: OPEN ONLY \$10.00; Send Sanction Requests to: David Freeman (address above); Send Show Reports to: Shannon Uzelac, 995 Security RD, Hagerstown, MD 21742 or [kritterlaneu@aol.com](mailto:kritterlaneu@aol.com)

**AMERICAN CHINCHILLA RABBIT BREEDERS ASSOC.** www.acrba.net Ramona Richardson 6595 E Robinson Rd Bloomington, IN 47408 812-339-2333 ~ richardsonfeed@sbcglobal.net Membership Fees: Individual: Adult - \$9; Youth - \$6; 3 Yrs Adult - \$20; Youth - \$12; H/W - \$13; 3 Yrs - \$30; Family - \$13 + \$2/child; Life Membership: \$100.00; All foreign add \$5.00 to above fees. Sanction Fees: OPEN \$6.00 - YOUTH \$4.00 Send Sanction Requests and show reports to: Anita Trautwein at 804 Exchange Street, Alden, NY 14004 or email to [havanamom28@gmail.com](mailto:havanamom28@gmail.com)

**AMERICAN DUTCH RABBIT CLUB** www.dutchrabbit.com Shannon Krolikowski 1877 S Bridgeview Lane Midland, MI 48640 989-600-1588 ~ AmDutchClub@aol.com Membership Fees: Adult - (New) \$15, (Renewal) \$10; Youth - (New) \$13, (Renewal) \$8; Husband/Wife - (New) \$19, (Renewal) \$14; Family - (New) \$25, (Renewal) \$20; Sanction Fees: OPEN \$12.00 - YOUTH \$10.00- Combined \$18.0; Send Sanction Requests to: Shannon Krolikowski (address above); Send Show Reports to: Tiffany Wayne, 32881 790th Ave, Ellendale, MN 56026 ~ 507-383-0849 ~ [football\\_chick\\_8@hotmail.com](mailto:football_chick_8@hotmail.com)

**AMERICAN DWARF HOTOT RABBIT CLUB** www.adhrc.com Marcy Griffin 3433 Dowling Hwy Hudson, MI 49247 adhrcsecretary@gmail.com Membership Fees: Adult - \$10, 3 yrs \$25; Youth - \$7, 3 yrs \$17; Husband/Wife (2 Adults) - \$15, 3 yrs \$35; Family - \$15 (\$2/child); Lifetime (1 Adult) - \$150, (2 Adults) \$200; Foreign (All Membership Types) - add \$10/yr service charge; NEW MEMBERS ONLY - Add \$5 S&H Per Household for Materials; Sanction Fees: OPEN \$10.00 - YOUTH \$6.00; Send Sanction Requests and show reports to secretary (address above)

**AMERICAN ENGLISH SPOT RABBIT CLUB** americanenglishspot.weebly.com John Scheiwe 3914 W Norway Ct Bloomington, IN 47404 812-606-3426 ~ aesrcsecretary@gmail.com All awards won at an ARBA Convention must be picked up at the Convention. None will be mailed by AESRC Inc. Membership Fees: Adult - (New) \$15, (Renewal) \$10; Youth - (New) \$12, (Renewal) \$7; Husband/Wife - (New) \$18, (Renewal) \$13; Family - (New) \$25, (Renewal) \$20 (plus \$2/child); Foreign same as US (all fees in US funds); All foreign memberships and/or sanction fees must be paid in US currency or drawn on a US bank, including postal and regular money orders. Sanction Fees: OPEN \$12.00 - YOUTH \$7.00 - COMBO \$15.00; AESRC Inc's National All English Spot Show is held on a Saturday; Send Sanction Requests to: John Scheiwe (address above); Send Show Reports to: Andrew Stutler 77 Janquil Lane, Levittown, PA 19055 ~ [AESRCsweeps@gmail.com](mailto:AESRCsweeps@gmail.com)

**AMERICAN FEDERATION OF NEW ZEALAND RABBIT BREEDERS** www.newzealandrabbitclub.org David Cardinal E 4076 State Hwy 22-54 Waupaca, WI 54981-9027715-281-9286 ~ afnzrbasecty@gmail.com Membership Fees: Adult - \$15, (Renewal) \$13; Youth - \$13, (Renewal) \$8; Husband/Wife - \$17, (Renewal) \$15; Family - \$28, (Renewal) 23; Canada - \$16, (Renewal) \$14; Foreign - (New or Renewal) \$40/person; Lifetime - \$240/person or \$250 for H/W; Sanction Fees: OPEN \$15.00; YOUTH \$10.00; Send Sanction Requests/Show Reports to: David Cardinal (address above)

**AMERICAN FUZZY LOP RABBIT CLUB** aflrc.weebly.com Paula Grady PO Box 267 Elbert, CO 80106 303-648-9976 ~ fuzzythinking@yahoo.com Membership Fees: Individual: Adult/Youth - \$17; Renewal - \$12; 3 Yrs - \$37; Renewal - \$32; Family - \$22 + \$2 per child; Renewal - \$17 + \$2 per child; 3 Yrs - \$54 + \$6 per child; Renewal - \$48 + \$6 per child; Canadian - \$22 US/yr (Single); All other foreign - \$35 US/yr (Single); Sanction Fees\*: OPEN \$10.00 - YOUTH \$8.00; Send Sanction Requests/Show Reports to: Rob Grady, PO BOX 267, Elbert, CO 80106 ~303-648-9976 ~ aflrc\_sweepschair@yahoo.com \*Any sanction request not received at least 15 days prior to the show date will require double fees to be paid per request. No post-show sanctions are approved. See website for details.

**AMERICAN HARLEQUIN RABBIT CLUB** americanharlequinrabbitclub.weebly.com/ Catherine Kitty Lynch PO Box 232 Fairview, NC 28730-0232 dqqueenie@gmail.com Membership Fees: Adult - \$6; Youth - \$4; Husband/Wife - \$8; Family - \$12 for first 4 members, \$2 per additional member; Sanction Fees: OPEN \$6.00 - YOUTH \$6.00; Youth free when requested with open; Send Sanction Requests and Show Reports to: Kristin Woehrlé at 9310 Maxwell Dr, Marshfield, WI 54449 or [horsenut\\_knl@yahoo.com](mailto:horsenut_knl@yahoo.com)

**AMERICAN HIMALAYAN RABBIT ASSOC** www.himalayanrabbit.com Linda Bell PO Box 290494 Phelan, CA 92329 himiclubsec@yahoo.com Membership Fees: Adult - \$5, \$25 3 yrs; Youth - \$8, \$20 3 yrs; Husband/Wife - \$12, \$30 3 yrs; Family - \$12, \$30 3 yrs (plus \$2/child/year); Sanction Fees: OPEN \$7.00 - YOUTH \$7.00; OPEN/YOUTH COMBINATION - \$10.00; (Combination sanction fee applies only if applied for at the same time and is for the same club and date.); Send sanction requests and Show Reports to: Linda Bell (address above)

**AMERICAN HOPPING ASSOC. for RABBITS & CAVIES** sites.google.com/site/americanhoppingassociation/ Tammy Mazzaferro 1557 Cadiz Rd Wintersville, OH 43953 740-346-6303~otwbunnies@gmail.com Membership Fees: 1 Year Single Adult - \$10; Youth - \$6; Family - \$16.00 (2 people at the same address plus \$4 for each additional youth); 3 Year Single Adult - \$27; Youth - \$15; Family - \$45 (2 people at the same address plus \$9 for each additional youth); Lifetime - \$100; Foreign - 1 Year Single Adult - \$5; Youth - \$3; Family - \$8 (2 people at the same address, plus \$2 each youth); Foreign 3 Year Single Adult - \$12; Youth - \$6; Family \$21 (2 people at same address, plus \$4 each youth); Lifetime - \$50

**AMERICAN MINI LOP RABBIT CLUB** www.amlrc.net www.amlrcsweeps.com Torre Rivers 1 Spruce Court Voorheesville, NY 12186 518-281-0131 ~ torrerrivers@yahoo.com Membership Fees: Adult - (New) \$15, \$40 3 yrs, (Renewal) \$12, \$30 3 yrs; Youth - (New) \$12, \$30 3 yrs, (Renewal) \$8, \$20 3 yrs; Husband/Wife - (New) \$20, \$52 3 yr, (Renewal) \$15, \$40 3 yrs; Family - (New) \$25, \$70 3 yrs, (Renewal) \$20, \$55 3 yrs; Sanction Fees: OPEN \$13.00 - YOUTH \$10.00 US funds only; Send Sanction Requests/Show Reports to: Nicole Schmitt, 505 E Henry Clay St #104, Whitefish Bay, WI 53217 ~ 414-217-1512 ~ [amlrc.sweeps@gmail.com](mailto:amlrc.sweeps@gmail.com)

**AMERICAN NETHERLAND DWARF RABBIT CLUB** www.andrc.com Cindy Stelloh W274S8425 Beaver Trail Mukwonago, WI 53149-9673 414-659-9001 ~ andrcsectreas@yahoo.com Membership Fees: Adult - (New) \$35, \$90 3 yrs, (Renewal) \$28, \$80 3 yrs; Youth - (New) \$30, \$75 3 yrs, (Renewal) \$23, \$65 3 yrs; Family (2 members) - (New) \$40, \$95 3 yrs, (Renewal) \$30, \$82 3 yrs; Family (3+ members) - (New) \$45, \$100 3 yrs, (Renewal) \$35, \$87 3 yrs; Canada & Mexico - Add \$10/year; All Other Foreign - Add \$25/year; US Funds ; Sanction Fees: OPEN \$15.00 - YOUTH \$10.00; Send Sanction Requests/Show Reports to: Cindy Stelloh PO Box 573 Mukwonago, WI 53149 [andrcsweeps@yahoo.com](mailto:andrcsweeps@yahoo.com)



**AMERICAN POLISH RABBIT CLUB** www.americanpolishrabbitclub.com Joan Thies 2512 Hickory Ln Burleson, TX 76028 817-501-3255 ~ aprcsecretarytreasurer@gmail.com Membership Fees: Adult - \$12, \$30 3 yrs; Youth - \$10, \$25 3 yrs; Husband/Wife (or 2 individuals at the same address) - \$15, \$35 3 yrs; Family - \$18, \$40 3 yrs; Foreign Membership - Add \$10/year to above fees; Sanction Fees: OPEN \$15.00 - YOUTH \$10.00; Send Sanction Requests to: Joan Thies (address above); Send Show Reports to: Jackie Diamond at [polishsweeps@gmail.com](mailto:polishsweeps@gmail.com)

**AMERICAN SABLE RABBIT SOCIETY** Kate Parrish 4278 E Beard Rd Morrice, MI 48857 810-444-6226 ~ asrs.secretary@gmail.com Membership Fees: July 1 - June 30, 1 Year Individual \$10.00, 3 Years - \$25.00, 1 Year Youth \$8.00, 3 Years \$20.00, 1 Year Family \$14.00, 3 Years \$35.00, 1 Year Two Members the same household \$12.00, 3 Years \$30.00. \*Note: Family Membership is only first two Youth. After 2nd youth, each additional youth is 1 Year \$3.00, 3 Years \$5.00; Sanction Fees: OPEN \$8.00 - YOUTH \$5.00 (Youth is free when requested with Open for same show); Send Sanction Requests to Donna Brown at 2635 N Hurricane Creek Rd, McEwen, TN 37101 ~ 615-415-5786. Send show reports to club secretary (address above).

**AMERICAN SATIN RABBIT BREEDERS ASSOC** www.asrba.org Sherry Garrett 18902 7 Mile Rd Reed City, MI 49677 231-679-5554 ~ asrba.secretary@gmail.com Membership Fees: Adult - (New) \$17, \$35 3 yr, (Renewal) \$12, \$30 3 yr; Youth - (New) \$14, \$28 3 yr, (Renewal) \$9, \$23 3 yr; Husband/Wife - (New) \$19, \$40 3 yr, (Renewal) \$14, \$35 3 yr; Family - (New) \$22, \$46 3 yr, (Renewal) \$17, \$41 3 yr; Sanction Fees: OPEN \$20.00 - YOUTH \$10.00; Send Sanction Requests to: Sherry Garrett (Address Above); Send Show Reports to: Cullen Santino LeRoy at 274 Ferguson Lane, Central City, KY 42330 ~ 219-798-2270 ~ [201asrba.sweeps@gmail.com](mailto:201asrba.sweeps@gmail.com)

**AMERICAN STANDARD CHINCHILLA RABBIT BREEDERS ASSOC** www.ascrba.com Allen Bush 328 Welcome House Road Perkasio, PA 18944 978-303-7775 ~ allentambush@verizon.net Membership Fees: Adult - \$8, \$22 3 yr; Youth - \$5, \$12 3 yr; Husband/Wife - \$12.00, \$27 3 yr; Foreign service charge \$3 per year; Sanction Fees: OPEN \$7.50 - YOUTH \$7.50; (YOUTH free if requested with OPEN and held same day); Send Sanction Requests/Show Reports to: Allen Bush (address above) **AMERICAN TAN RABBIT SPECIALTY CLUB** www.atrsc.org Paula Schutz 105 Ulsterville Rd Pine Bush, NY 12566 845-744-3900 ~ atrscsecy@gmail.com Membership Fees: Single: (New) - \$13, (Renewal) \$8; Youth (New) - \$10, (Renewal) \$5; Husband/Wife (New) - \$17, (Renewal) \$12; Family (New) - \$20, (Renewal) \$15; Lifetime - \$80, (New) \$75 (Renewal); Sanction Fees: OPEN \$10.00 - YOUTH \$4.00; Freesanction given for future show if no Tans are shown; Send Sanction Requests to Paula Schultz (address above) and Show Reports to Beth Nelson 436 E Beach Street, Watsonville, CA or atrscsweeps@gmail.com

**AMERICAN THRIANTA RABBIT BREEDERS ASSOC** www.americanthriantarba.com Tina Reif 205 Mountain Laurel Ln West Union, SC 29696 864-718-1118 ~ treif@clemson.edu Membership Fee: Single: Adult - \$10; Youth - \$7; Husband/Wife- \$15; Family - \$15.00 plus \$5.00 for each additional youth or adult at the same address; Foreign - Add \$10 US funds per year service fee; Sanction Fees: OPEN \$10.00 - YOUTH \$7.00; Send Sanction Requests/Show Reports to: Tina Reif (address above)

**BREEDERS OF THE AMERICAN RABBIT, NSC** www.americanrabbits.org Catherine Bolze 5555 George Washington Highway Keysville, VA 23947 804-386-2902~secretary@americanrabbits.org Membership Fees: Individual Adult - \$10; 3 yrs Adult - \$25; Husband/Wife - \$15; 3 yrs - \$40; Family - \$15 + \$1/child; 3 yrs - \$40 + \$3/child; Single Youth - \$5.00; 3 yrs \$10.00; Sanction Fees: OPEN \$10.00 - YOUTH \$5.00 (Youth is free when requested with Open for same show); Send Sanction Requests and Show Reports to Catherine Bolze at [secretary@americanrabbits.org](mailto:secretary@americanrabbits.org)

**CHAMPAGNE D'ARGENT RABBIT FEDERATION** <http://www.cdarf.us/> Tanya Zimmerman N9487 Walnut RD Clintonville, WI 54929 715-823-5020 ~ champagnesecretary@gmail.com Membership Fees: Adult (New) - \$15, \$32 3 yrs; Adult (Renew) - \$10, \$27 3 yrs; Youth (New) - \$13; Youth (Renew) - \$8; Husband/Wife (New) - \$17, \$38 3 yrs; Husband/Wife (Renew) - \$12, \$33 3 yrs; Foreign add \$15 surcharge per year if newsletter is mailed. Sanction Fees: OPEN \$10.00 - YOUTH \$8.00 and received or postmarked at least one day prior to show. Send Sanction Requests/Show Reports to: Tanya Zimmer (address above)

**CINNAMON RABBIT BREEDERS ASSOC** Christy Rice 212 Ashley RD 15 Crossett, AR 71635 crbasec@gmail.com Membership Fees: Adult - \$10, 3 yrs \$25; Youth - \$5, 3 yrs \$10; Husband/Wife - \$15, 3 yrs \$40; Family \$15/yrs plus \$2/youth, 3 yrs \$40 plus \$5/youth; Sanction Fees: OPEN \$10.00 - YOUTH \$6.00; Send Sanction Requests/Show Reports to: Christy Rice (address above)

**CREME D'ARGENT RABBIT FEDERATION** <https://www.cremedargent.com>  
<https://www.facebook.com/CremeDArgentRabbitFederation/> Travis West 2290 Factory Rd Albany, OH 45710 740-591-7423 ~ cremedargent@hotmail.com Membership Fees: Adult - (New) \$13, \$30 3 yrs, (Renewal) \$10, \$27; Youth - (New) \$10, \$21 3 yrs, (Renewal) \$7, \$18 3 yrs; Husband/Wife - (New) \$18, \$43 3 yrs, (Renewal) \$15, \$40 3 yrs; Family - (New) \$18 (plus \$4/child), \$43 3 yrs, (plus \$9/child), (Renewal) \$15 (plus \$4/child), \$40 3 yrs (plus \$9/child); Sanction Fees: OPEN \$10.00 - YOUTH \$10.00; (OPEN/YOUTH Combined \$15.00) Send Sanction Requests/Show Reports to: Travis West (address above)

**CZECH FROSTY RABBIT CLUB** www.czechfrosty.com Melissa Ordway 47 Hardscrabble Rd Port Jervis, NY 12771 315-532-1287~czechfrostyrabbitclub@gmail.com Membership Fees: Adult - \$5.00; Youth - \$3.00; Couple (2 adults at the same address) - \$8.00; Family (2 adults and youth under 19 at same address) - \$10.00. Life membership is 20 times the annual dues. Youth member shall be those 18 and under. Youth members 14 and older are entitled to the right to vote. Sanction Fees: OPEN \$10.00 - YOUTH \$10.00 - OPEN/YOUTH Combined \$10.00. Send Sanction Requests/Show Reports to: Melissa Ordway (address above)

**DWARF PAPILLON RABBIT CLUB OF AMERICA** Dwarfpapillon.com Linda J Bell PO Box 292360 Phelan, CA 92329-2360 DPRCA.clubsec@yahoo.com Membership Fees: Adult - \$20, 3 yrs \$50; Youth - \$10 per year, may purchase multiple years; H/W (2 adults at same address) - \$35, 3 yrs \$80; Family (up to 3 youths) - \$45, 3 yrs \$105. Sanction Fees: OPEN \$15.00 - YOUTH \$10.00; youth sanction is free if requested with open. Send sanction requests and show reports to Linda Bell (address above)

**FLORIDA WHITE RABBIT BREEDERS ASSOC** www.fwrba.net Nancy Kennedy 2484 151ST RD Atlanta, KS 67008 316-655-7320~natfloridawhitesec@gmail.com Membership Fees: Adult - \$10, \$27 3 yrs; Youth - \$8, \$21 3 yrs; Husband/Wife (or partners) - \$13, \$34 3 yrs; Family - \$18, \$50 3 yrs; Single Life - \$100, H/W \$175; Sanction Fees: OPEN \$10.00 - YOUTH \$5.00; OPEN/YOUTH Combination \$10.00; Send Sanction Requests/Show Reports to: Nancy Kennedy (address above)

**GIANT CHINCHILLA RABBIT ASSOC.** www.giantchinchillarabbit.com Mary Ellen Stamets 37 Brown St Flemington, NJ 08822-1536 908-782-0462 ~ mrabbit67@yahoo.com Membership Fees: Adult - \$9, \$25 3 yrs; Youth - \$5, \$12 3 yrs; Husband/Wife - \$13, \$37 3 yrs; Family - \$13 (plus \$2/child), \$37 3 yrs (plus \$2/child); Sanction Fees: OPEN \$8.00 - YOUTH \$3.00 (Youth free if requested with Open); Send Sanction Requests/Show Reports to: Mary Ellen Stamets (address above)

**HAVANA RABBIT BREEDERS ASSOC** www.havanarb.net Tanya Zimmerman P.O. Box 376 Marion, WI 54950 715-823-5020 ~ havanasecretary@yahoo.com Membership Fees: Adult - \$8, \$20 3 yrs; Youth - \$6, \$14.50 3 yrs; Husband/Wife - \$11.50, \$29.50 3 yrs; Family - \$11.50 (\$3.50/child); Foreign Membership - Add \$5 to each option; Sanction Fees: OPEN \$10.00 - YOUTH \$5.00; OPEN/YOUTH Combination \$10.00; Send Sanction Requests/Show Reports to: Tanya Zimmerman (address above)

**HOLLAND LOP RABBIT SPECIALTY CLUB** www.hlrsc.org Robin Laymon PO Box 201 Hudson, IN 46747 260-239-8942~HLRSC.Secretary@gmail.com Membership Fees: Adult -\$20; Youth - \$17; Husband/Wife - \$24; Family - \$27; Canada, Mexico and all other foreign memberships available; Sanction Fees: OPEN \$15.00 - YOUTH \$10.00; Send Sanction Requests/Show Reports to: Cheri Bushee, PO Box 27, Spencerville, IN 46788 or at [cheri48@aol.com](mailto:cheri48@aol.com)

**HOTOT RABBIT BREEDERS INTERNATIONAL** www.hrbi.online Kaitlynn Gracia PO Box 1218 Nipomo, CA 93444 hrbiclubmembership@gmail.com Membership Fees: Adult - \$10; Youth - \$5; Husband/Wife - \$14; International Fee - \$18; Sanction Fees: OPEN \$5.00 - YOUTH \$5.00; Send Sanction Requests and Show Reports to Secretary (address above) or to [hrbiclubmembership@gmail.com](mailto:hrbiclubmembership@gmail.com).

**LOP RABBIT CLUB OF AMERICA** www.loprabbitclubofamerica.org Sheryl Sparrgrove 9914 Northyard Road Clinton, IL 61727 319-327-1310 ~ craziblond34@yahoo.com Membership Fees: Adult - (New) \$15, (New 2 yrs) \$20, (Renewals) \$10/year; Youth - (New) \$10, (New 2 yrs) \$14, (Renewals) \$7/yr; Husband/Wife - (New) \$20, (New 2 yrs) \$30, (Renewal) \$15/yr; Family - (H/W fee plus \$5/child/year); Foreign add \$6/year; Only 1 copy of the Lop Guidebook is sent per household. Only 1 copy of the Lop Digest (newsletter) is sent per household unless otherwise requested. Sanction Fees: OPEN \$20.00 - YOUTH \$9.00 Youth free with open if requested together; Send Sanction Requests to: Janet Johnson 4925 East Ave, Turlock, CA 95380 or to LRCA.sweeps@gmail.com. Send Show Reports to: Barry Burton at [LRCA.sweeps@gmail.com](mailto:LRCA.sweeps@gmail.com)

**NATIONAL ANGORA RBC, INC** www.nationalangorarabbitbreeders.com Laurie Penterman 7983 Outagamie Rd Kaukauna, WI 54130 920-740-8772 ~ pentermanlaurie@yahoo.com Membership Fees: Adult - \$10, \$18 2 yrs, \$27 3 yrs; Youth - \$5, \$10 2 yrs, \$15 3 yrs; Rabbitry (two people at the same address) - \$15, \$25 2 yrs, \$35 3 yrs; Family - \$20, \$30 2 yrs, \$40 3 yrs; Sanction Fees: OPEN \$12.00 All 4 Breeds (youth sanction is free when obtained with open); OPEN only \$12.00 all 4 breeds; YOUTH only \$5.00 All 4 Breeds; FAIR SHOWS \$5.00 for each breed or \$12.00 All 4 Breeds; Send Sanction Requests/Show Reports to: Robin Olson 414 Woodside Drive, Harrisburg, NC 28075 ~ 704-305-0385 ~ [narbcsweps@gmail.com](mailto:narbcsweps@gmail.com)

**NATIONAL CALIFORNIAN RABBIT SPECIALTY CLUB, INC** www.nationalcrcls.org David Cardinal E 4076 State HWY 22-54 Waupaca, WI 54981-9027 715-281-9286 ~ calclubsecretary23@gmail.com Membership Fees: Adult - \$15, 3 yrs \$42; Youth - \$10, 3 yrs \$28; Husband/Wife - \$20, 3 yrs \$55; Family - \$15 (plus \$5 each youth), 3 yrs \$43 (plus \$15 each youth) Youth must join at same time as adults. Youth birth date is required; Foreign - \$25; 3 yrs \$75.00; Sanction Fees: OPEN \$15.00 - YOUTH \$8.00 (Combo \$20); Send Sanction Requests to: David Cardinal (address above); Send or E-mail ONLY Show Reports to: David Cardinal at [calspointkeeper@gmail.com](mailto:calspointkeeper@gmail.com)

**NATIONAL FEDERATION OF FLEMISH GIANT RABBIT BREEDERS, INC** www.nffgrb.org Wayne Bechdel 117 Hollow Road Lockhaven, Pennsylvania 17745 570-660-3946 ~ waynebechdel@gmail.com Membership Fees: Adult/Youth - (New) \$20, (Renewal) \$15; Husband/Wife - (New) \$20, (Renewal) \$15; Family - (New) \$22 + \$3.00 per child, (Renewal) \$20 + \$2.00 per child; Canada (Single) - (New) \$30, (Renewal) \$20; All other foreign (Single) - (New) \$40, (Renewal) \$35; Sanction Fees: OPEN \$10.00 - YOUTH \$8.00; OPEN/YOUTH Combination \$15.00; (Must use one show secretary); Send Sanction Requests/Show Reports to: Wayne Bechdel (address above)

**NATIONAL JERSEY WOOLY RABBIT CLUB** <http://jerseywooly.org> www.njwrscsweeps.com Alexandra Williams 932 Bentleyville RD Charleroi, PA 15022 Membership Fees: Adult - (New)\$15, \$35 3 yrs, (Renewal) \$12, \$25 3 yrs; Youth - (New) \$12, (Renewal) \$9; Family (2 Adults and any children under 19 residing at same address) - \$25, \$60 3 yrs; First Class option for newsletter - \$5/year; Foreign Surcharge - \$15/year; Sanction Fees: OPEN \$10.00 - YOUTH \$10.00; Send Sanction Requests/Show Reports to: Nicole Schmitt, 505 East Henry Clay St #104, Whitefish Bay, WI 53217 or go to [njwrscsweeps@gmail.com](mailto:njwrscsweeps@gmail.com)

**NATIONAL LILAC RABBIT CLUB OF AMERICA** www.nlrba.org Pru Beyer 151 Viola Rd Palouse, WA 99161 509-336-9989 ~ firecatfarm7@gmail.com Membership Fees: Adult - \$8, \$20 3 yrs; Youth - \$5, \$12 3 yrs; Husband/Wife - \$15, \$25 3 yrs; Foreign - \$8, \$20 3 yrs; Sanction Fees: OPEN \$5.00 - YOUTH \$5.00; (Youth free if requested with Open); Sanction Requests/Show Reports to: Pru Beyer (address above)

**NATIONAL MINI REX RABBIT CLUB** www.nmrrc.net Bridget Forman 8562 290th Street Boyd, WI 5476 NMRRCsecretary@gmail.com Membership Fees: Adult - \$25, \$55 3 yrs; H/W - \$30, \$70 3 yrs; Family - \$45, \$115; Youth - \$25, \$55 3 yrs; Adult Foreign - \$50, \$110 3 yrs; H/W Foreign - \$60, \$140 3 yrs; Family Foreign \$90, \$230 3 yrs; Sanction Fees: OPEN \$15.00 - YOUTH \$15.00; OPEN/YOUTH COMBO \$30.00; Send Sanction Requests to: Bridget Forman (address above); Send Show Reports to: Margaret Potter, 1401 W Sian Drive, Sanford, MI 48657 ~ 989-430-9161 ~ nmrrcopensweeps@yahoo.com

**NATIONAL REX RABBIT CLUB** nationalrexc.org Arlyse DeLoyola PO Box 1465 Cave Junction, OR 97523 nationalrex@yahoo.com Membership Fees: Individual Adult or Youth (New) - \$20 (Each additional person at same address - \$5), 3 yrs \$40 (Each additional person at same address - \$12); (Renewal) \$15 (Each additional person at same address - \$5), 3 yrs \$30 (Each additional person at same address - \$12); Guidebook is free with purchase of 3 yr membership; Sanction Fees: OPEN \$15.00 - YOUTH \$7.00; Send Sanction Requests to: Arlyse DeLoyola (address above); No sanctions will be issued within 1,500 miles of the NRRC Spring National Show; Send Show Reports to: Ted DeLoyola, PO Box 1465, Cavy Junction, OR 07523~ [rexsweeps@yahoo.com](mailto:rexsweeps@yahoo.com)

**NATIONAL SILVER FOX RABBIT CLUB** www.nsfrc.com Hollie Kremer PO Box 287 New Bremen, OH 45869 937-441-2664 ~ nsfrc.sec@gmail.com Membership Fees: Adult - \$10; Youth - \$7.50; Husband/Wife - \$12; Family - \$12 (plus \$3/person/year at same address); Sanction Fees: OPEN \$7.50 - YOUTH \$7.50; (YOUTH free if requested with OPEN sanction); Send Sanction Requests/Show Reports to: Hollie Kremer (address above) nsfrc.sec@gmail.com **NATIONAL SILVER RABBIT CLUB** www.silverrabbitclub.com Melissa Ordway 47 Hardscrabble Rd Port Jervis, NY 12771 315-532-1287 ~ silverssecretary@gmail.com Membership Fees: Individual - \$7, \$17.50 3 yrs; Youth - \$5, \$10 3 yrs; Husband/Wife - \$10; \$25 3 yrs; Family - \$12.50, \$30 3 yrs; Sanction Fees: OPEN \$7.00 - YOUTH \$7.00; (YOUTH free when requested with OPEN); Send Sanction/Show Reports to: Melissa Ordway (Address Above)

**NORTH AMERICAN LIONHEAD RABBIT CLUB** www.lionhead.us Leslie Cobb 1420 Shaw Ave Ste 102 Clovis, CA 93611 NALRCsecretary@gmail.com Membership Fees: Adult - \$20, \$40 3 yrs; Youth - \$15, \$30 3 yrs; 2 or more persons same address - \$25, \$55 3 yrs; Foreign - add \$15/yr; Sanction Fees: OPEN \$15; YOUTH \$10 (Youth free if purchased with Open for same show location and date.); Send Sanction Requests and Show Reports to: Leslie Cobb (address above) or <https://www.lionhead.us>

**PALOMINO RABBIT CO-BREEDERS ASSOC** www.palominorabbits.org Carolyn Wright 108 Justin Davis Lane Smithville, TX 78957 512-237-4164 ~ WCWright108@gmail.com Membership Fees: Adult - \$9, \$22 3 yrs; Youth - \$6, \$14 3 yrs; Husband/Wife (or 2 adults) - \$14, \$34 3 yrs; Family - \$14 plus \$3.50/child; \$34 plus \$9.50/child 3 yrs; Foreign - Add \$2 extra/person/year. New members will be charged \$5.00 to cover postage for Guide Books; Sanction Fees: All Breed OPEN \$12.00 - YOUTH \$7.00 (Youth free with paid ARBA Combo); Specialty Show: OPEN \$7.00 – YOUTH \$4.50 (youth free with paid ARBA Combo). Send Sanction Requests & Show Reports to: Carolyn Wright (address above)

**RHINELANDER RABBIT CLUB OF AMERICA** www.rhinelanderrabbits.com Tracy Dollins 28 Flat Creek Ridge Road Springfield, ME 04487 207-290-7256 ~ RRCA.secretary@gmail.com Membership Fees: Adult (New) - \$15, \$30 3 yrs, (Renewal) \$10, \$25 3 yrs; Youth (New) - \$11, \$20 3 yrs, (Renewal) \$6, \$15 3 yrs; Husband/Wife (New) - \$20, \$45 3 yrs, (Renewal) \$15, \$40 3 yrs; Family (2 adults & up to 3 children) - (New) \$30, \$75 3 yrs; (Renewal) \$25, \$70 3yr; Foreign: Adult (New) - \$25, \$55 3 yrs, (Renewal) \$20, \$50 3 yrs; Youth (New) - \$20, \$45 3 yrs, (Renewal) \$15, \$40 3 yrs; Husband/Wife (New) - \$30, \$75 3 yrs, (Renewal) \$25, \$70 3 yrs; Family (2 adults & up to 3 children) - (New) \$40, \$95 3 yrs; (Renewal) \$35, \$90 3yr; Sanction Fees: OPEN \$8.00 - YOUTH \$3.00; (Youth free with paid Open); Send Sanction Requests & Show Reports to: Luke Vickrey, PO Box 451, Huntington, IL 46750 or RRCA.sweepstakes@gmail.com

**SILVER MARTEN RABBIT CLUB** www.silvermarten.org Amy Trahan 9720 N Sumac Rd Kaplan, LA 70548 silvermartenrc@gmail.com Membership Fees: Adult (New) - \$12, \$21 3 yr, (Renewal) \$7, \$18 3 yr; Youth (New) - \$9, \$15 3 yr, (Renewal) \$5, \$12 3 yr; Husband/Wife (New) - \$16 (add \$3/child), \$30 3 yr (add \$5/child), (Renewal) \$10 (add \$2/child), \$25 3 yr (add \$5/child); Foreign - Add \$5 surcharge per membership per year; Sanction Fees: OPEN \$8.00 - YOUTH \$4.00; Send Sanction Requests to: Amy Trahan (address above); Send Show Report